

- Notes:**
- Plans prepared for Town and Country Planning and Building Regulation purposes only
 - Dimensions to be used in preference to scaling where specified
 - Builder to check all dimensions prior to commencing work and report any discrepancies to client
 - Builder to carry out works in accordance with current CDM Regulations
 - Builders/Contractors are advised to visit the site in order to acquaint themselves with the extent of the works to be undertaken and satisfy themselves regarding the accessibility of the site and make their own risk assessment of the project
 - Builders to carry out all works having regard to the requirements of all the relevant Health and Safety Legislation regarding working and handling practices and including use of materials
 - Northumberland Water Ltd is to be consulted regarding the existing and proposed drainage systems
 - Work to Boundaries - it is the Owners responsibility to obtain written consent from the adjoining Owners, in accordance with the provisions of The Party Wall etc, Act 1996, and to attend to the requirements of any subsequent award.

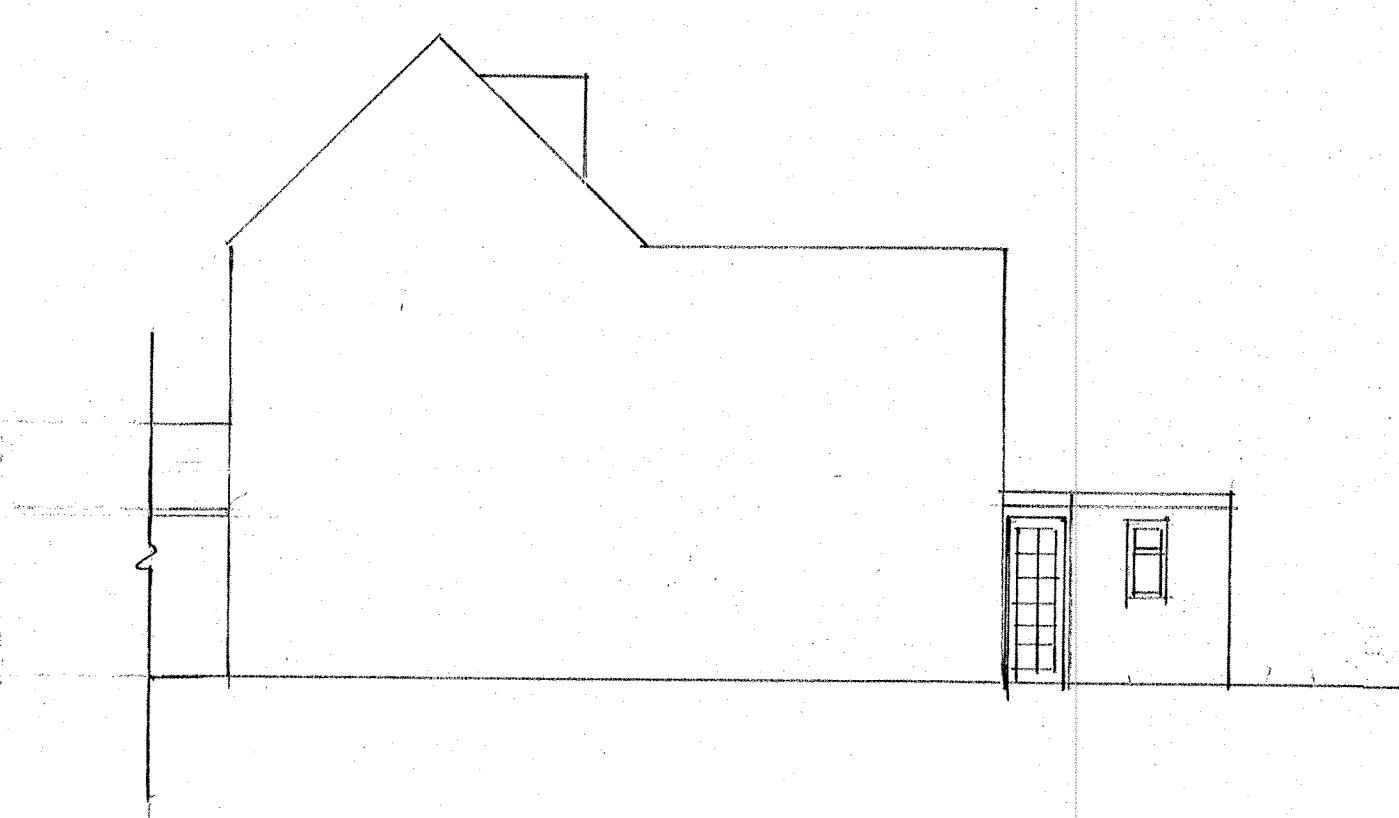

Side Elevation

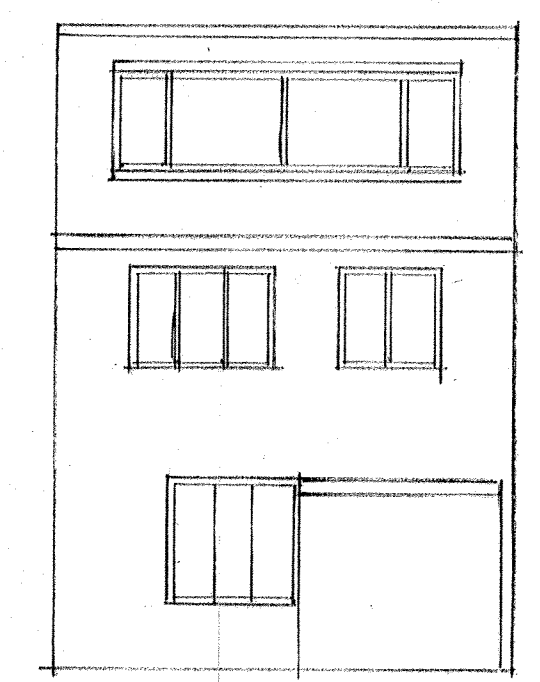

Rear Elevation

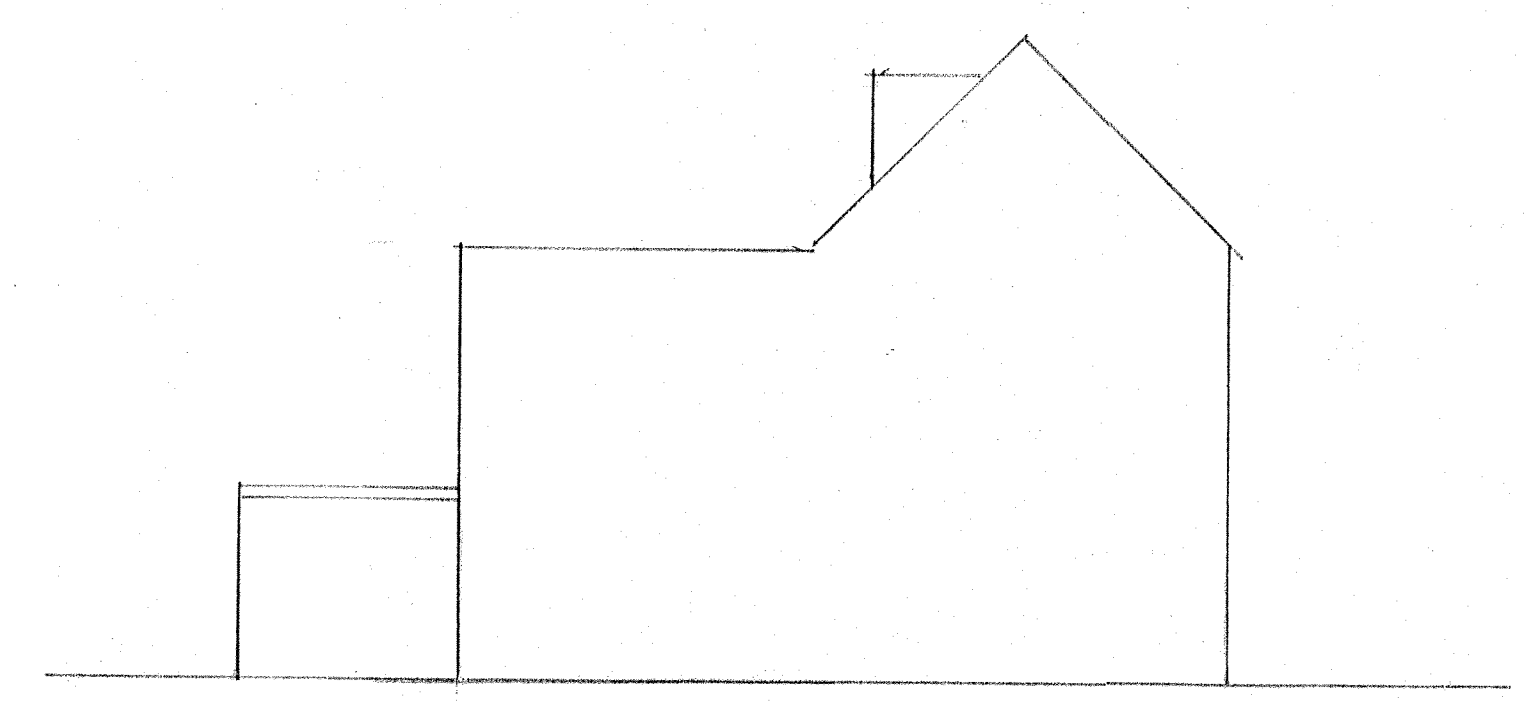

Side Elevation

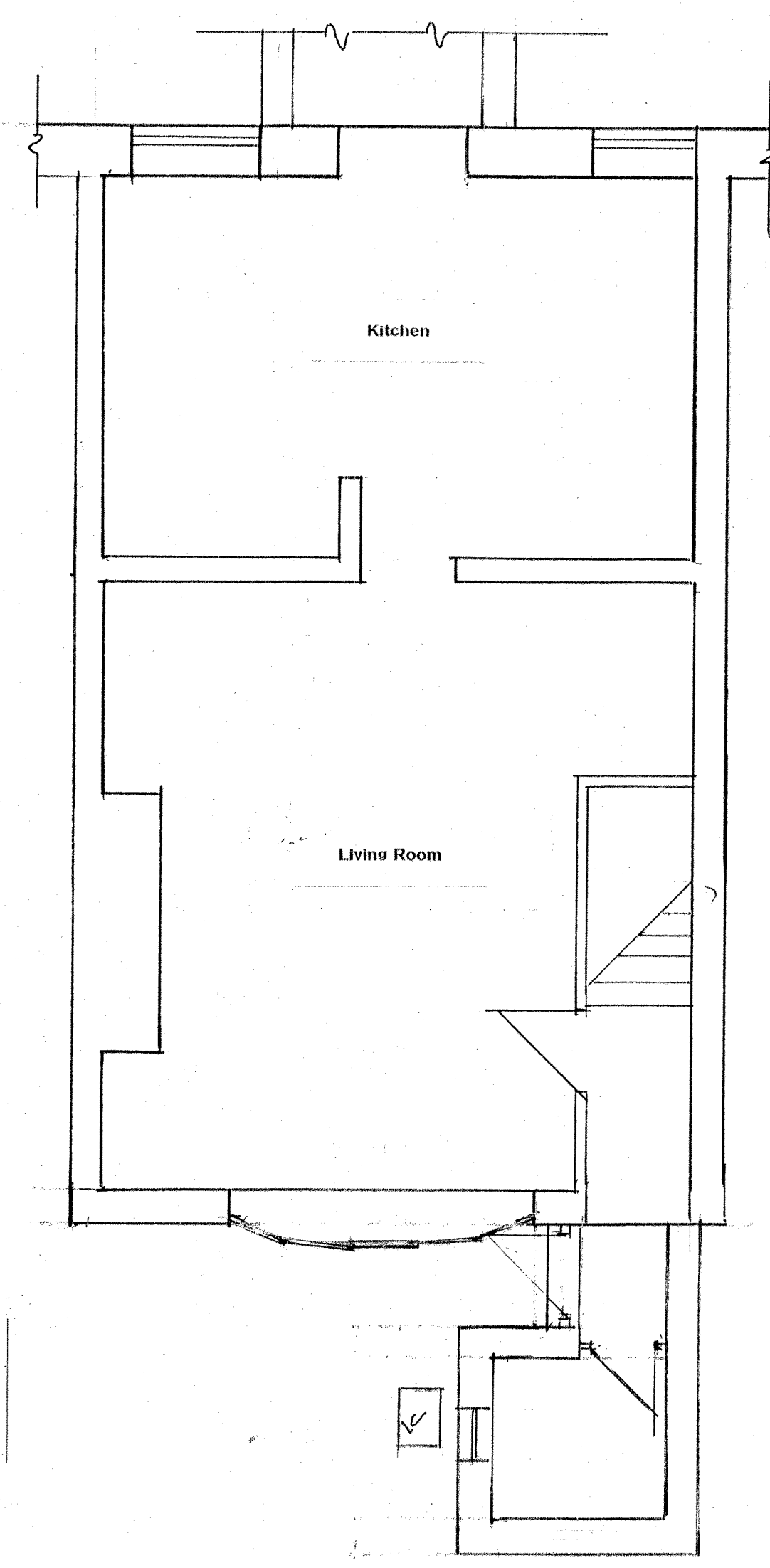

Ground Floor Plan

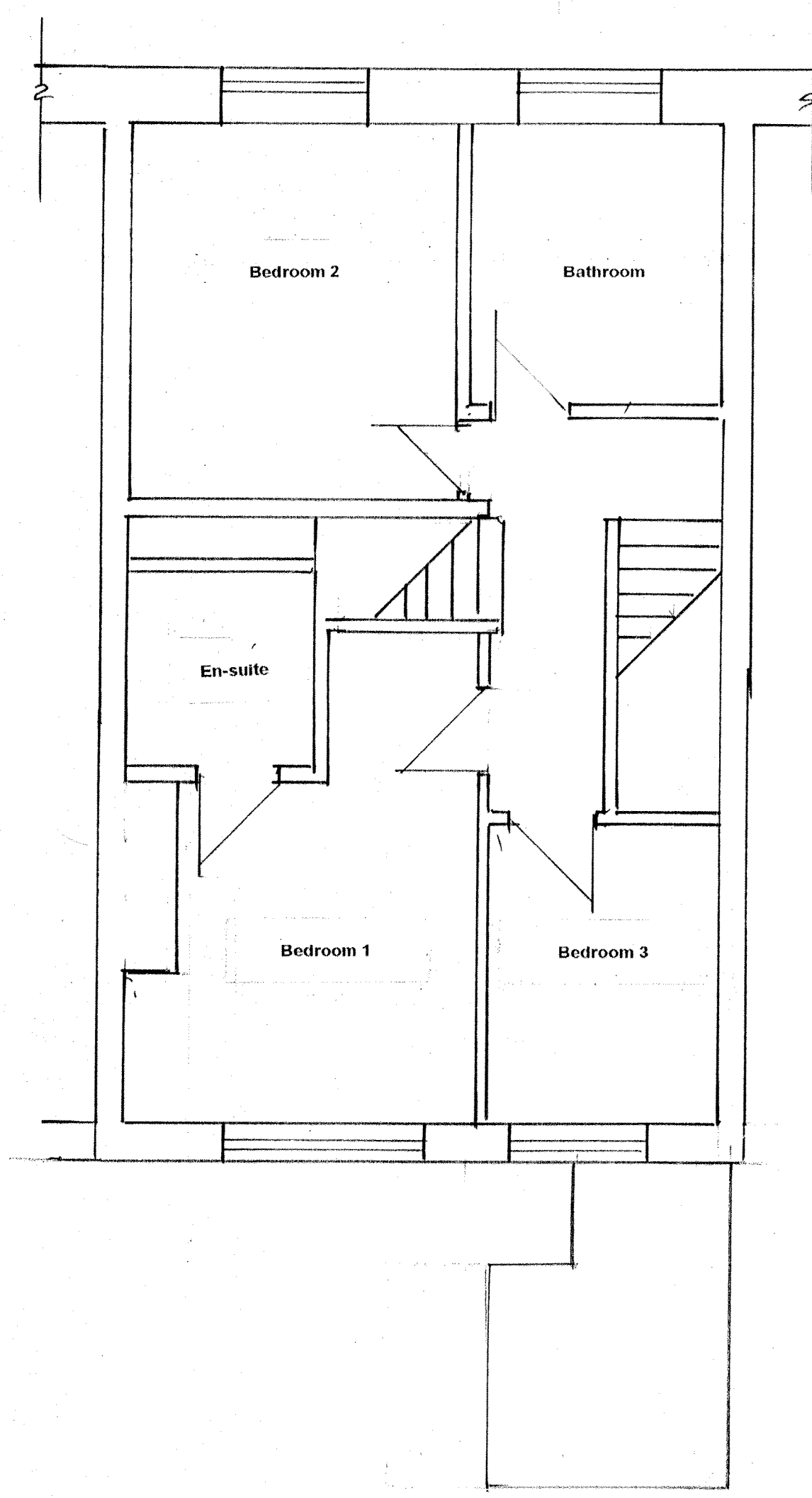

First Floor Plan

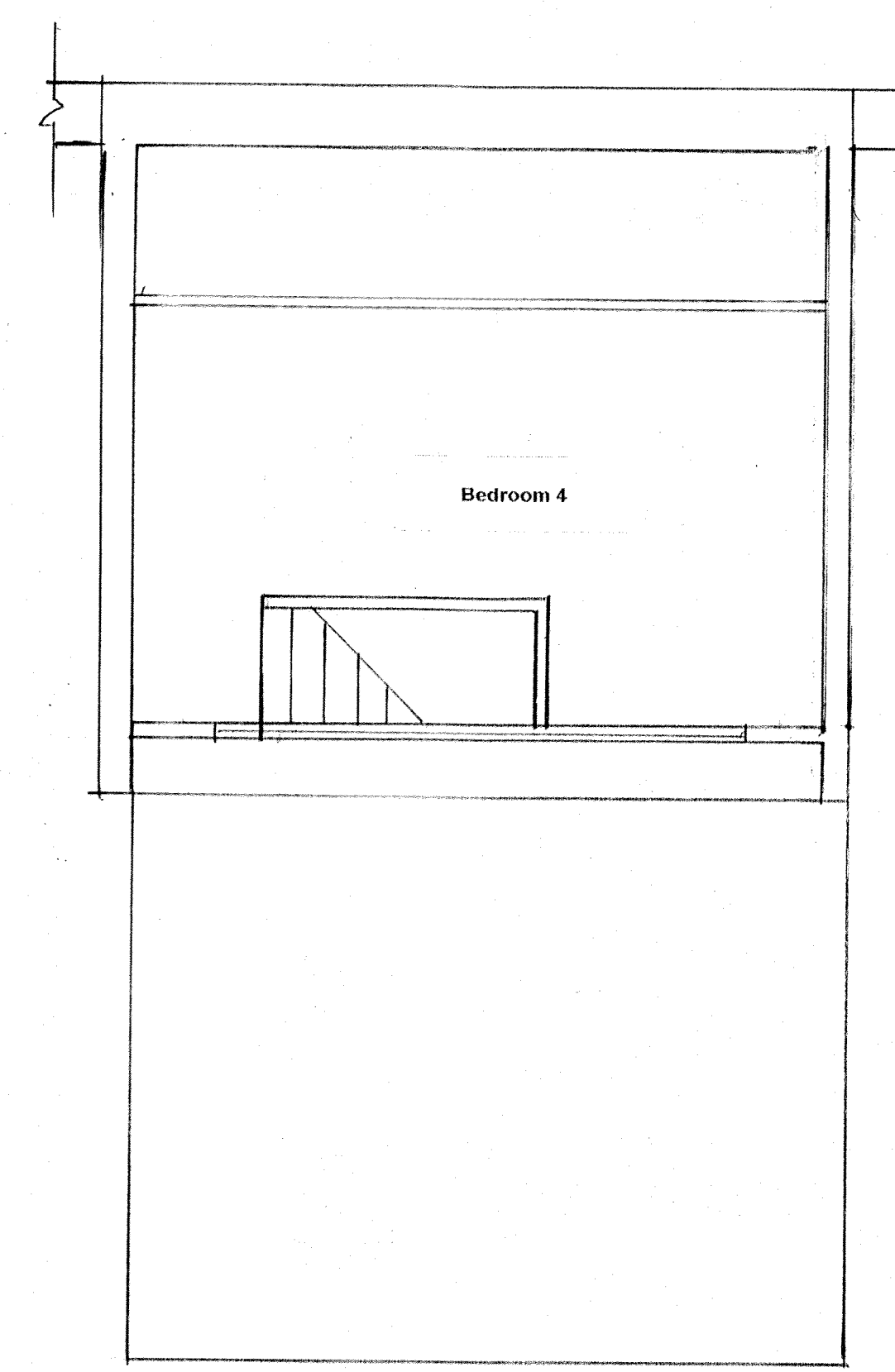

Second Floor Plan

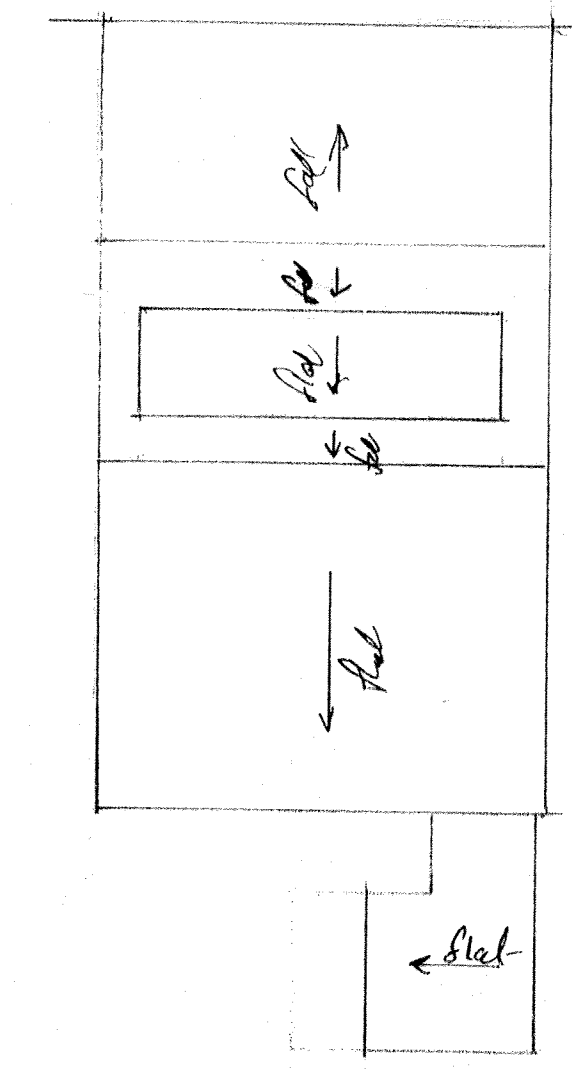

Roof Plan

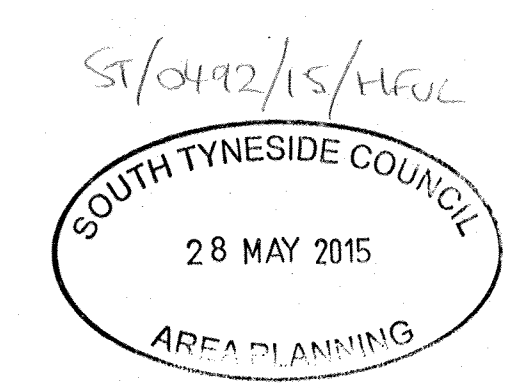

Existing Plans
of
43 Front Street
East Boldon
for
Mr & Mrs B. Navi
P1414/01
Scale 1:50 & 1:100
© Tony Lister, Building Surveyor.
Tel: 07792 895419
All Rights Reserved